PIANO DI RECUPERO
RISTRUTTURAZIONE ABITAZIONE
RIQUALIFICAZIONE ENERGETICA
E SISMA BONUS

Progetto per la ristrutturazione,
riqualificazione energetica e Sisma Bonus
con demolizione e ricostruzione di un
fabbricato unifamiliare sito in località Tende
per conto della Sig.ra Francesca Pingelli

Elaborato O
Tav. 07
Stato di rilievo
Stato di Progetto
Documentazione fotografica
Foto-inserimenti

proprietaria
Pingelli Francesca

progettista
arch. Nicola Cacciatori

DATA 07/05/2020
\SERVER\2019\Fratta - Colognola ai Colli - Richiesta PUA - TAVOLE PER PUA.dwg

bc + v architetti
via della filanda 17 pescantina vr
045 6703067 tel fax
info@bcpiuv-architetti.it
www.bcpiuv-architetti.it

PLANIMETRIA CON VISTA AEREA
SCALA 1:500

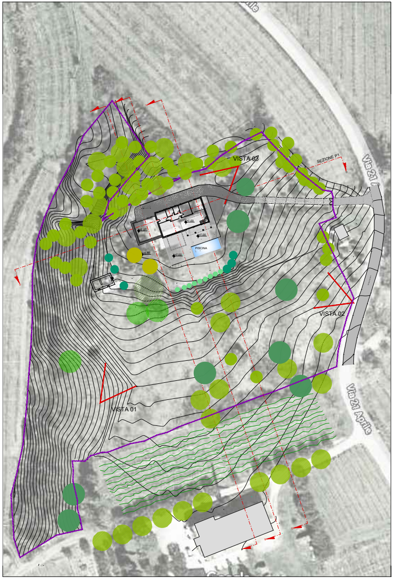

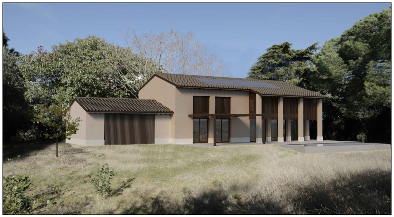
VISTA 01

STATO ATTUALE

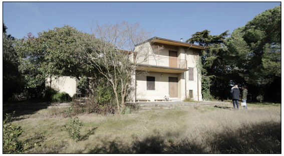
VISTA 01

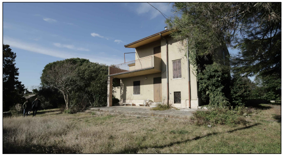
VISTA 02

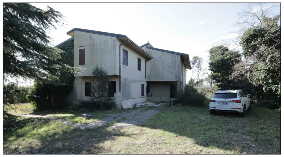
VISTA 03

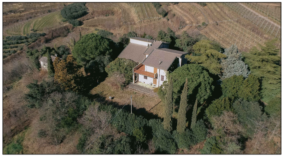
VISTA CON DRONE 04

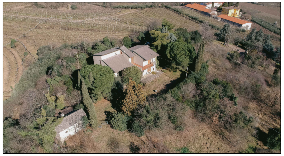
VISTA CON DRONE 05

STATO DI PROGETTO

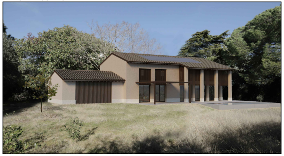

VISTA 01

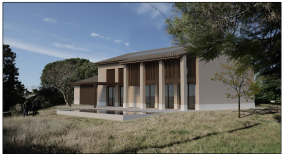

VISTA 02

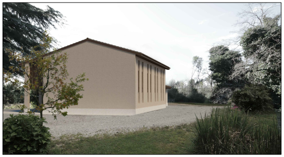

VISTA 03

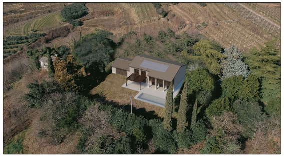

VISTA CON DRONE 04

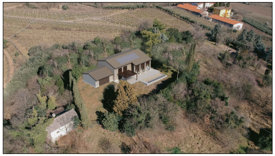

VISTA CON DRONE 05